

Please include the title of this work, on Performing Right Society's returns, whenever it is publicly performed

ST. LOUIS BLUES

29

Adaptation by
PERRY BURGETT

TEX BENEKE'S DANCE MARCH TEMPO

By W. C.

Recorded on H. M. V. BD 6020

Arr. by Jerry Gray

1st Saxophone Eb Alto

Bounce Tempo

Copyright MCMXIV by W. C. Handy

Copyright renewed MCMXLII by W. C. Handy

This arrangement copyright MCMXLVIII by W. C. Handy

Francis, Day & Hunter, Ltd., 138 Charing Cross Road, London, W. C. 2, England. European Representative.

2
1st Saxophone Eb Alto

The musical score for the 1st Saxophone Eb Alto part on page 2 contains the following elements:

Please include the title of this work, on Performing Right Society's returns, whenever it is publicly performed

29

ST. LOUIS BLUES

29

Adaptation by
PERRY BURGETT

TEX BENEKE'S DANCE MARCH TEMPO

By W. C. Handy

Recorded on H. M. V. BD 6020

Arr. by Jerry Gray

3rd Saxophone Eb Alto

Bounce Tempo

Copyright MCMXIV by W. C. Handy
 Copyright renewed MCMXLII by W. C. Handy
 This arrangement copyright MCMXLVIII by W. C. Handy
 Francis, Day & Hunter, Ltd., 138 Charing Cross Road, London, W. C. 2, England. European Representative.

2
3rd Saxophone Eb Alto

Please include the title of this work, on Performing Right Society's returns, whenever it is publicly performed

ST. LOUIS BLUES

29

Adaptation by
PERRY BURGETT

TEX BENEKE'S DANCE MARCH TEMPO
Recorded on H. M. V. BD 6020

By W. C.
Arr. by Jerry Gray

2nd Saxophone Bb Tenor

Bounce Tempo

Copyright MCMXIV by W. C. Handy
Copyright renewed MCMXLII by W. C. Handy
This arrangement copyright MCMXLVIII by W. C. Handy
Francis, Day & Hunter, Ltd., 138 Charing Cross Road, London, W. C. 2, England. European Representative.

2
2nd Saxophone Bb Tenor

- Staff 1:** Starts with a *Solo* marking and a circled 'F' chord symbol. Includes a *trill* marking.
- Staff 2:** Features a circled 'G' chord symbol and a *No Solo* marking.
- Staff 3:** Includes a circled 'H' chord symbol and a *trill* marking.
- Staff 4:** Includes a circled 'I' chord symbol and a *trill* marking.
- Staff 5:** Includes a circled 'J' chord symbol and a *trill* marking.
- Staff 6:** Includes a circled 'K' chord symbol and a *trill* marking.

Dynamics such as *ff* (fortissimo) and *f* (forte) are used throughout. Articulation marks like accents (>) and slurs are present. The score also includes various fingering numbers (1, 2, 3, 5) and breath marks (u, v).

Please include the title of this work, on Performing Right Society's returns, whenever it is publicly performed

ST. LOUIS BLUES

29

Adaptation by
PERRY BURGETT

TEX BENEKE'S DANCE MARCH TEMPO

Recorded on H. M. V. BD 6020

By W. C. HANDY
Arr. by Jerry Gray

4th Saxophone Bb Tenor

Bounce Tempo

- Staff 2: Continues the melodic line.
- Staff 8: Continues the melodic line.

Copyright MCMXIV by W. C. Handy

Copyright renewed MCMXLII by W. C. Handy

This arrangement copyright MCMXLVIII by W. C. Handy

Francis, Day & Hunter, Ltd., 138 Charing Cross Road, London, W. C. 2, England. European Representative.

2
4th Saxophone Bb Tenor

Dynamic markings include *f*, *ff*, and *pp*. A trill is indicated in the sixth measure of the sixth staff. The score concludes with a double bar line and repeat dots.

Please include the title of this work, on Performing Right Society's returns, whenever it is publicly performed

29

ST. LOUIS BLUES

Adaptation by
PERRY BURGETT

TEX BENEKE'S DANCE MARCH TEMPO

By W. C. HANDY

Recorded on H. M. V. BD 6020

Arr. by Jerry Gray

5th Saxophone Eb ~~BARITONE~~

Bounce Tempo

Copyright MCMXIV by W. C. Handy

Copyright renewed MCMXLII by W. C. Handy

This arrangement copyright MCMXLVIII by W. C. Handy

Francis, Day & Hunter, Ltd., 138 Charing Cross Road, London, W. C. 2, England. European Representative.

2
5th Saxophone Eb ~~BAR~~ BARI

- Staff 2: A melodic line with a circled 'F' above it and a '11' below it.
- Staff 3: A melodic line with a circled 'G' above it and a '1' below it.
- Staff 4: A melodic line with a circled 'H' above it and a '5' below it.
- Staff 5: A melodic line with a circled 'I' above it and a '2' below it. It includes a trill marked 'trill'.
- Staff 8: A melodic line with a circled 'L' above it and a '1' below it.
- Staff 9: A melodic line with a circled 'M' above it and a '1' below it.
- Staff 10: A melodic line with a circled 'N' above it and a '1' below it.

29

ST. LOUIS BLUES

29

Adaptation by
PERRY BURGETT
1st Trombone

TEX BENEKE'S DANCE MARCH TEMPO
Recorded on H. M. V. BD 6020

By **W. C. HANDY**
Arr. by Jerry Gray

Bounce Tempo

Copyright MCMXIV by W. C. Handy
 Copyright renewed MCMXLII by W. C. Handy
 This arrangement copyright MCMXLVIII by W. C. Handy
 Published by Handy Bros. Music Co., Inc., 1650 Broadway, New York, N. Y.
 Francis, Day & Hunter, Ltd., 138 Charing Cross Road, London, W. C. 2, England. European Representative.

2
1st Trombone

Please include the title of this work, on Performing Right Society's returns, whenever it is publicly performed

29

ST. LOUIS BLUES

Adaptation by
PERRY BURGETT

TEX BENEKE'S DANCE MARCH TEMPO
Recorded on H. M. V. BD 6020

By W. C. HANDY
Arr. by Jerry Gray

2nd Trombone
Bounce Tempo

Copyright MCMXXV by W. C. Handy
 Copyright renewed MCMXXV by W. C. Handy
 This arrangement copyright MCMXXV by W. C. Handy
 Remick, Day & Hunter, Inc., 108 Cheving Chase Road, London, W. C. 2, England. European Representatives.

2
2nd Trombone

Eleventh staff of music with various articulation marks.

Twelfth staff of music with various articulation marks.

Please include the title of this work, on Performing Right Society's returns, whenever it is publicly performed

ST. LOUIS BLUES

Adaptation by
PERRY BURGETT

TEX BENEKE'S DANCE MARCH TEMPO

By W. C. HANDY

Recorded on H. M. V. BD 6020

Arr. by Jerry Gray

3rd Trombone

Bounce Tempo

Copyright MCMXIV by W. C. Handy

Copyright renewed MCMXLII by W. C. Handy

This arrangement copyright MCMXLVIII by W. C. Handy

Francis, Day & Hunter, Ltd., 138 Charing Cross Road, London, W. C. 2, England. European Representative.

3rd Trombone

4TH TROMBONE ST. LOUIS BLUES

4th TROMBONE

ST. LOUIS BLUES

29

f

fine

arr SP Price c 1981

TUBA

ST. LOUIS BLUES

Bounce Tempo

TUBA

ST. LOUIS BLUES

1 >>> 2 [J]

add. arr MINIM ARR⁹⁵ c 1987.

Please include the title of this work, on Performing Right Society's returns, whenever it is publicly performed

ST. LOUIS BLUES

29

Adaptation by
PERRY BURGETT
1st Trumpet in Bb

TEX BENEKE'S DANCE MARCH TEMPO
Recorded on H. M. V. BD 6020

By W. C. HANDY
Arr. by Jerry Gray

Bounce Tempo

Copyright MCMXIV by W. C. Handy
 Copyright renewed MCMXLIII by W. C. Handy
 This arrangement copyright MCMXLVIII by W. C. Handy
 Published by Handy Bros. Music Co., Inc., 1450 Broadway, New York, N. Y.
 Francis, Day & Hunter, Ltd., 138 Charing Cross Road, London, W. C. 2, England. European Representative.

2
1st Trumpet in Bb

+ + 0 + + 0 3 Open G

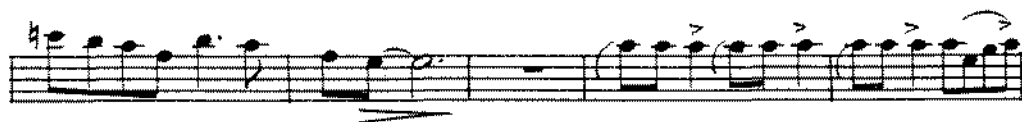
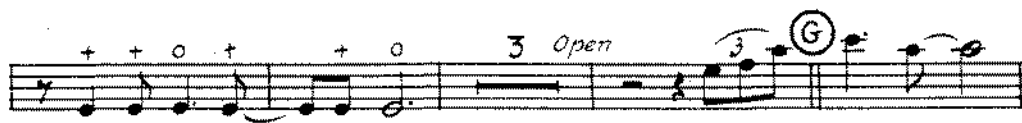

H Res. 4 solo 3

Solo 3

I *f*

1

2 J Trpt II *pp* *p*

f

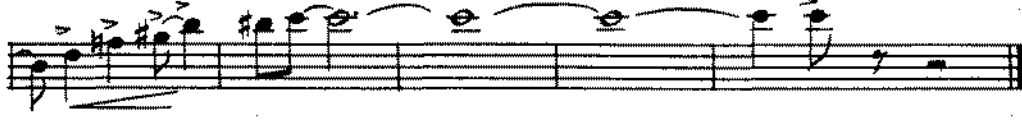

Please include the title of this work, on Performing Right Society's returns, whenever it is publicly performed.

ST. LOUIS BLUES

29

Adaptation by
PERRY BURGETT
2nd Trumpet in **B♭**
Bounce Tempo

TEX BENEKE'S DANCE MARCH TEMPO
Recorded on H. M. V. BD 6020

By W. C. HANDY
Arr. by Jerry Gray

Copyright MCMXIV by W. C. Handy
Copyright renewed MCMXLIII by W. C. Handy
This arrangement copyright MCMXLVIII by W. C. Handy
Published by Handy Bros. Music Co., Inc., 1650 Broadway, New York, N. Y.
Francis, Day & Hunter, Ltd., 138 Charing Cross Road, London, W. C. 2, England. European Representative.

2
2nd Trumpet in Bb

- Staff 7:** Shows first and second ending brackets labeled "1" and "2".
- Staff 9:** Continues the melodic line with various slurs and accents.
- Staff 10:** Concludes the piece with a final melodic phrase.

ST. LOUIS BLUES

Adaptation by
PERRY BURGETT
3rd Trumpet in Bb
Bounce Tempo

TEX BENEKE'S DANCE MARCH TEMPO
Recorded on H. M. V. BD 6020

By W. C. HANDY
Arr. by Jerry Gray

Copyright MCMXIV by W. C. Handy
Copyright renewed MCMXLII by W. C. Handy
This arrangement copyright MCMXLVIII by W. C. Handy
Published by Handy Bros. Music Co., Inc., 1650 Broadway, New York, N. Y.
Francis, Day & Hunter, Ltd., 138 Charing Cross Road, London, W. C. 2, England. European Representative.

2
3rd Trumpet in Bb

3 *Open* (G)

1

(H)

3 *Solo*

Solo

(I) *ff*

1 2

(J) *pp* *p* *f*

4th TRUMPET

ST. LOUIS BLUES

Section A: Starts with a 4-measure rest, followed by a series of eighth notes with triplets and slurs. A dynamic marking *f* is present.

Section B: Continues with eighth notes, some with slurs and accents.

Section C: Features a 2-measure rest, followed by eighth notes with slurs and accents.

Section D: Includes a 7-measure rest, followed by eighth notes with slurs and accents.

Section E: Continues with eighth notes, including a "Half Value" instruction with a dashed line.

Section F: Starts with a 2-measure rest, followed by eighth notes with slurs and accents. Includes the instruction "2 H.O.B.".

Section G: Includes a 3-measure rest with the instruction "3 OPEN", followed by eighth notes with slurs and accents.

Section H: Continues with eighth notes, including triplets and slurs.

4th TRUMPET

ST. LOUIS BLUES

arr S.P. Pini © 1982

29

Please include the title of this work, on Performing Right Society's returns, whenever it is publicly performed

ST. LOUIS BLUES 29

Adaptation by
PERRY BURGETT
Piano

TEX BENEKE'S DANCE MARCH TEMPO
Recorded on H. M. V. BD 6020

By W. C. HANDY
Arr. by Jerry Gray

Bounce Tempo

Copyright MCMXIV by W. C. Handy
 Copyright renewed MCMXLII by W. C. Handy
 This arrangement copyright MCMXLVIII by W. C. Handy
 Published by Handy Bros. Music Co., Inc., 1650 Broadway, New York, N. Y.
 Francis, Day & Hunter, Ltd., 138 Charing Cross Road, London, W. C. 2, England. European Representative.

30p

2
Piano

©

Ⓧ

3
Piano

D7 Eb7 D7 Eb7 D7 D7-9 G A7 D9

(E)

G G+ G G+ G G+ G G G

C C D9 G G

Ab9 Gb9 E7 Gb9 Ab9 Gb9 E9 D9 Cmaj7 F#9 Bm7 Am7 G D7 G

(F)

G C7 G G C9

4
Piano

Piano

II Trpt. *3* I Trpt. *3*

G7 G7 Trbs.

II Trpt. *3* I Trpt. *3*

C C G7 G7

A Ab E Eb B Bb A Ab G

ⓔ

G7 G7 G7 C9 C9 G7

G7 Db7 C9 F# F# G

6
Piano

Sax's 3 3 *J Br.*

Dr! A A A A A A

D7 D#7 E7

F7 F#7 G7 Ab7 A7 Bb7 B7 C7 C#7

D9 Eb9 E9 F9 F#9 G9 D9

Sax's

D9 D7-9 D7-9

Ab G G G G

Please include the title of this work, on Performing Right Society's returns, whenever it is publicly performed

ST. LOUIS BLUES

29

Adaptation by
PERRY BURGETT
Guitar

TEX BENEKE'S DANCE MARCH TEMPO
Recorded on H. M. V. BD 6020

By W. C. HANDY
Arr. by Jerry Gray

Tempo

Copyright MCMXIV by W. C. Handy
Copyright renewed MCMXXXIII by W. C. Handy
This arrangement copyright MCMXLVIII by W. C. Handy
Published by Handy Bros. Music Co., Inc., 1630 Broadway, New York, N. Y.
Francis Day & Hunter, Ltd., 138 Charing Cross Road, London, W. C. 2, England. European Representative.

2
Guitar

A^b9 E^b9 E9 D9 Cmaj7 B^m7 Am7 G D7 G (F) G C7

G C9 G

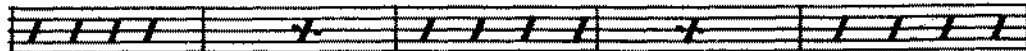

G D9 G C Edim D9

9

C Edim D7 G^b7 G T G C9

C9 X D9 G A9 Ab9 G9 G^b9 F9 Eb9 Db9 G^b9

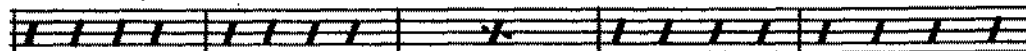

G (H) G 5 G7

G7 C G7 G7

A A^b E E^b B B^b A A^b G — G7 (I) G7 G7

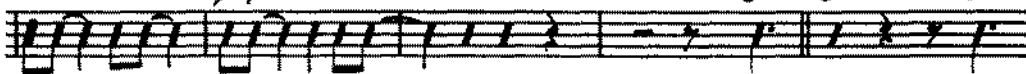

C9 C9 G7 G7 D^b7 C9 1 F F# G

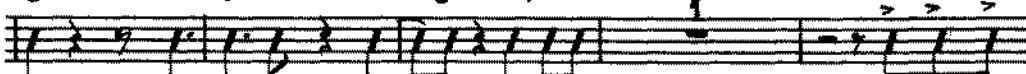

2 (J) D7 D^b7 E7 F7 F#7 G7 A^b7 A7 B^b7 B7 C7 C#7

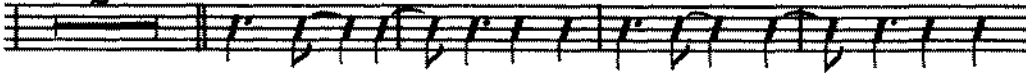

D9 E^b9 E9 F9 F#9 G9 D9 D9 D7-9

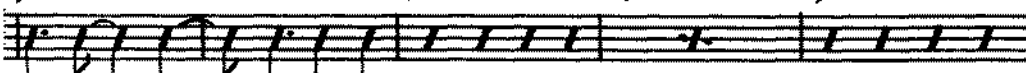

D7-9 A^b G G G

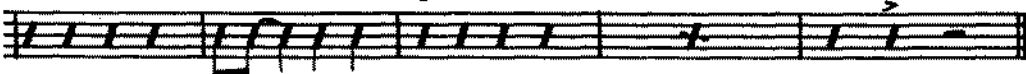

Please include the title of this work, on Performing Right Society's returns, whenever it is publicly performed

29

ST. LOUIS BLUES

Adaptation by
PERRY BURGETT
Bass

TEX BENEKE'S DANCE MARCH TEMPO
Recorded on H. M. V. BD 6020

By W. C. HANDY
Arr. by Jerry Gray

Bounce Tempo

Copyright MCMXIV by W. C. Handy
 Copyright renewed MCMXLII by W. C. Handy
 This arrangement copyright MCMXLVIII by W. C. Handy
 Published by Handy Bros. Music Co., Inc., 1650 Broadway, New York, N. Y.
 Francis, Day & Hunter, Ltd., 138 Charing Cross Road, London, W. C. 2, England. European Representative.

2
Bass

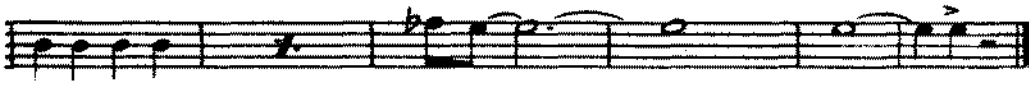
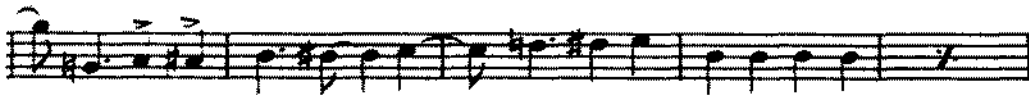
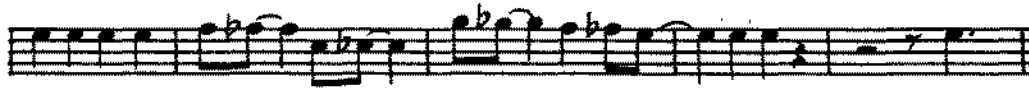
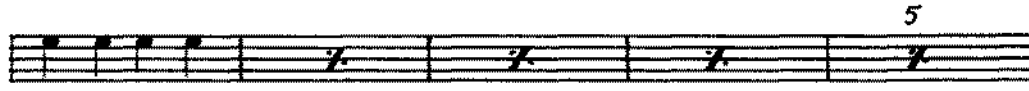
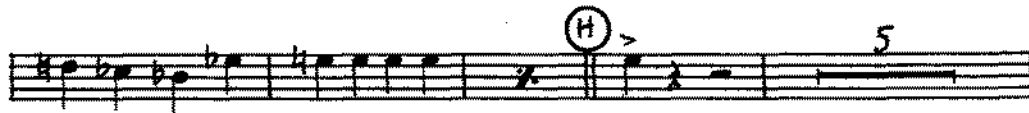
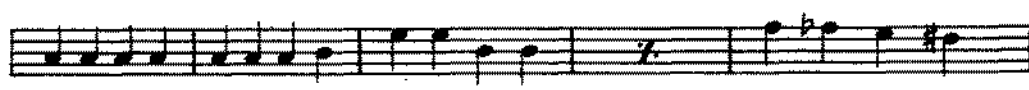
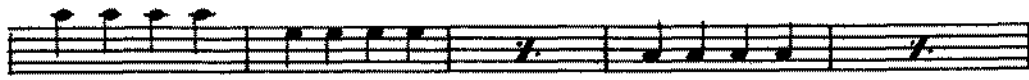

Please include the title of this work, on Performing Right Society's returns, whenever it is publicly performed

29

ST. LOUIS BLUES

Adaptation by
PERRY BURGETT

TEX BENEKE'S DANCE MARCH TEMPO

By W. C. HANDY

Recorded on H. M. V. BD 6020

Arr. by Jerry Gray

Bounce Tempo

Drums

A

Solo

B

Solo

C

Solo

D

Solo

E

F *ad lib. Tenor Solo*

Copyright MCMXIV by W. C. Handy

Copyright renewed MCMXLII by W. C. Handy

This arrangement copyright MCMXLVIII by W. C. Handy

Francis, Day & Hunter, Ltd., 138 Charing Cross Road, London, W. C. 2, England. European Representative.

58

2
Drums

- Staff 3: Marked with a circled 'G' and 'ad lib.' (ad libitum).
- Staff 4: Basic rhythmic pattern.
- Staff 6: Continuation of the 'Solo' section with triplet patterns.
- Staff 7: Continuation of the 'Solo' section with triplet patterns.
- Staff 8: Continuation of the 'Solo' section with triplet patterns.
- Staff 9: Continuation of the 'Solo' section with triplet patterns.
- Staff 10: Continuation of the 'Solo' section with triplet patterns.
- Staff 11: Continuation of the 'Solo' section with triplet patterns.
- Staff 12: Continuation of the 'Solo' section with triplet patterns.

Key performance instructions and markings include:

- ad lib.** (ad libitum) in Staff 3.
- Solo** in Staff 5.
- pp** (pianissimo) in Staff 10.
- f** (forte) in Staff 11.
- mb** (mezzo-basso) in Staff 8.
- pp** (pianissimo) in Staff 10.
- f** (forte) in Staff 11.

ST. LOUIS BLUES

29

Adaptation by
PERRY BURGETT

TEX BENEKE'S DANCE MARCH TEMPO
Recorded on H. M. V. BD 6020

By W. C. HANDY
Arr. by Jerry Gray

Violin Conductor
Bounce Tempo

Copyright MCMXIV by W. C. Handy
 Copyright renewed MCMXLII by W. C. Handy
 This arrangement copyright MCMXLVIII by W. C. Handy
 Francis, Day & Hunter, Ltd., 138 Charing Cross Road, London, W. C. 2, England. European Representative.

